

# Posidonia

MOORING AND TOWING MARINE EQUIPMENT

## "D" shackles

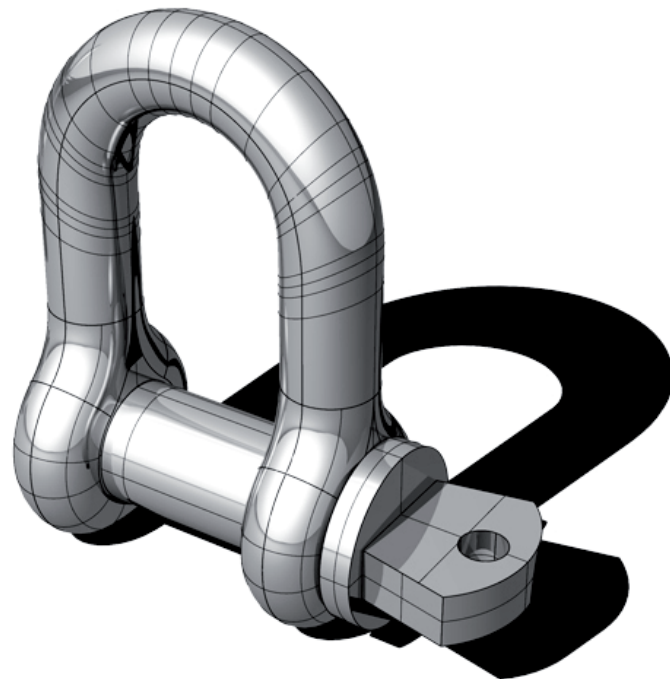

## Dimensions

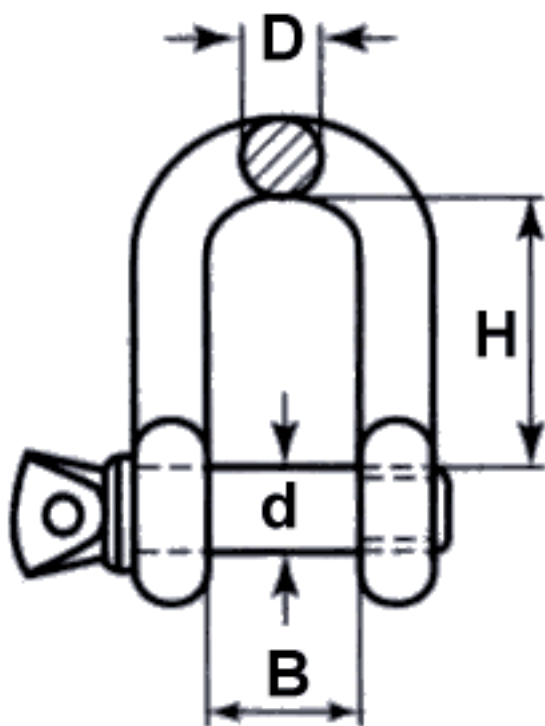

d	D	B	H	SWL Ton (*)
11	10	17	32	1,00
13	11	18	36	1,50
16	13	21	41	2,00
19	16	27	51	3,25
22	19	32	60	4,75
25	22	37	71	6,50
29	25	43	81	8,50

(\*) The breaking load is 6 times the Safety Working Load for the galvanized shackles and 4 times only for inox shackles

**All sizes are in mm - test certificates:  
factory certificate**

**Prices in €ur VAT excluded to be confirmed**